

Ques-1 Read the passage and answer the questions that follow:-

My grandmother was a religious person who always had a rosary in her hand and her lips were continuously saying some prayers. I could not imagine that once she was also young like other women. When she told me about her childhood tales, they would sound like fairytales to me. She was not very tall, somewhat fat, a little hunched and had a white hair. She couldn't be called beautiful, but she had a sense of calm and satisfaction on her face which made her look beautiful. Khushwant Singh had a very special bond with his grandmother when he was a small child.

He used to live with her in the village as his parents were trying to settle down in the city.

Q.1 Describe Khushwant Singh's grandmother in two sentences?

Ans-7

Q.2 What made her look beautiful?

Ans-7



Experiment :

Date 2

Page No. \_\_\_\_\_

Q.3 Why did Khushwant Singh live with his grandmother in the village?

Ans - 7

Q.4 Find the antonym of "excited".

Ans - 7

Q.5 Use the word "Special bond" in your own words.

Ans - 7

Ques-2

II You get to know from your aunt that your cousin wastes lot of water and electricity - Write a letter to your cousin advising him not to waste water and electricity.



Experiment :

Date 3

Page No. \_\_\_\_\_

Ques-3 Fill the blanks according to the brackets.

① The cat \_\_\_\_\_ (drink) all the milk.  
(simple past)

② Rajeer \_\_\_\_\_ (stop) learning piano.  
(present perfect)

③ She \_\_\_\_\_ (help) her mother  
in the kitchen. (future continuous)

④ When they \_\_\_\_\_ (enter) the room, the  
music started (past perfect)

⑤ I \_\_\_\_\_ (decide) to leave by  
tomorrow morning (future perfect)



चन्द्रमान मेमोरियल पब्लिक स्कूल

नाम:

विषय: हिन्दी  
कक्षा: आठवीं  
वर्कशीट - 2

रोल नं०:

प्र० 1 → लिंग बदलो! -

- |            |             |
|------------|-------------|
| ① कवि -    | ⑤ आजाकारी - |
| ② सम्राट - | ⑥ श्रीमान - |
| ③ पंडित -  | ⑦ वर -      |
| ④ पुरुष -  | ⑧ मातृ -    |

प्र० 2 → कारक भरिएँ! -

- |                |                         |
|----------------|-------------------------|
| ① सुनीता श्याम | कोट लाई।                |
| ② राम          | आई सुरेश है।            |
| ③ मानव         | अच्छे कर्म करने चाहिये। |
| ④ फूलदान भेजा  | गिर गया।                |
| ⑤ माता         | मुझे आशीर्वाद दिया।     |

प्र० 3 → वाक्य बनाइएँ! -

- |                |
|----------------|
| ① अपराधी -     |
| ② मूर्खता -    |
| ③ अंधविश्वास - |
| ④ परीक्षा -    |
| ⑤ प्रतिष्ठा -  |



प्र० 4 → विशेषण तथा विशेषण का भेद बताइएँ :

- ① मेरे पास नीला कोट है। \_\_\_\_\_
- ② राम के पास चार गाथ हैं। \_\_\_\_\_
- ③ सुनीता दो किलो आम लाई। \_\_\_\_\_
- ④ उन्होंने सुंदर वस्त्र खरीदे। \_\_\_\_\_
- ⑤ वह सबसे अमीर व्यक्ति है। \_\_\_\_\_

प्र० 5 → क्रिया के भेद बताइएँ :

- ① मोहन ने पेंट करवाया। \_\_\_\_\_
- ② वह खाना खाकर गया। \_\_\_\_\_
- ③ मेरी नौकरानी ने काम किया। \_\_\_\_\_
- ④ मैं अपना काम कर चुका हूँ। \_\_\_\_\_
- ⑤ रमेश ने सुरेश को कलम दी। \_\_\_\_\_

प्र० 6 → कोई भी एक शिक्षाप्रद कहानी लिखें।



# CHANDER BHAN MEMORIAL PUBLIC SCHOOL

CLASS – VIII

MATHS WORKSHEET

NAME :- \_\_\_\_\_

ROLL NO. :- \_\_\_\_\_

DATE :- \_\_\_\_\_

1. Shushant reads  $\frac{1}{5}$ <sup>th</sup> of a book in an hour and he reads the book for  $2\frac{1}{3}$  hrs. What part of a book is left to be read by him.
2. Find the value of x in the given equation :  $3x + 5 = 47$ .
3. Find the circumference and area of circle whose diameter is 28cm.
4. The measurement of a rectangular box is 7cm by 10cm. Find its area
  - i) Area
  - ii) Perimeter
5. For the given values of a & b. Verify that  $a - (-b) = a + b$ ,  $a = 16$  &  $b = 15$ .
6. Find the product using suitable property  $15 \times (-18) + 15 \times (13) + 5 \times 3 \times 2 + 3 \times 5 \times (-4)$ .
7. In a entrance examination containing 50 questions, 4 marks are awarded for every correct answer and (-1) for every wrong answer and 0 mark for unattempted questions. Ajit attempted only 40 questions of which 25 were correct and 15 were wrong. Find his score.
8. Solve :  $\frac{3}{10} + \frac{7}{15} + \frac{2}{5} + \frac{3}{20}$
9. In the given fig. find the value of the angles , given that the base angles are equal, if  $\angle QPR = 50^\circ$ .

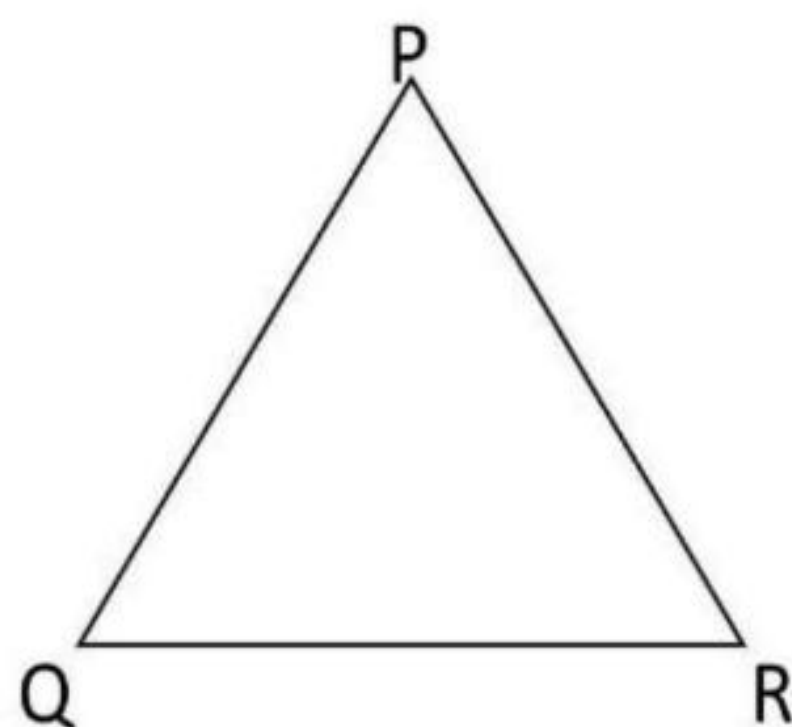

10. A circular frame of diameter 16cm is to be polished @Rs.5/cm<sup>2</sup>. Find the cost of polishing the frame?
11. Simplify by using law exponents :  $(a^5 \times a^6 \times a^3 \times a^2) \div (a^2 \times a^2 \times a^3)$
12. Anshul has a bottle of 2 litre of cold drinks; she drank  $\frac{3}{4}$ th of its and gave remaining to Shyam. How much cold drinks did Anshul drink and what part did he given to Shyam?



CHANDER BHAN MEMORIAL PUBLIC SCHOOL  
SCIENCE WORKSHEET  
CLASS-8

Que 1 Fill the boxes with the help of clues :-

1) The distance between celestial bodies is measured in terms of

L										R
---	--	--	--	--	--	--	--	--	--	---

2) Reddish Planet

M				
---	--	--	--	--

3) Found on the planet saturn

--	--	--	--	--

4) The bright planet present near the orion constellation

--	--	--	--	--	--	--

Que 2 Label the different members of Solar System.

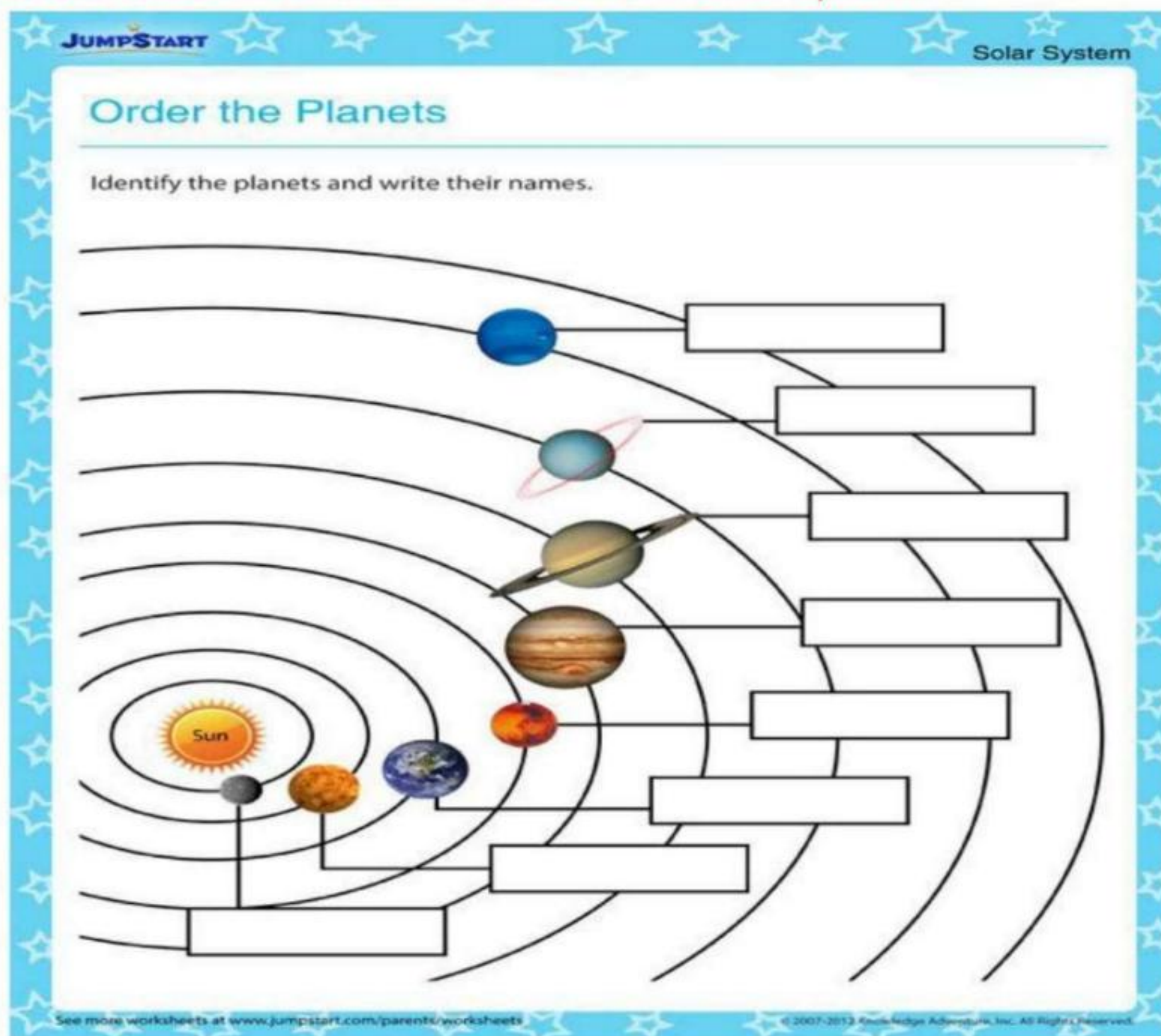



**Que 3 Complete following table.**

Food	Source
1 Milk	.....
2 Meat	.....
3 Eggs	.....

**Que4 Multiple choice question:**

- 1) In which season Rabi crop is grown.  
a) Winter b) Rainy season c) Summer d) Autumn Season.
  
- 2) When healthy seeds are dipped in water, seeds  
a) Sink in water b) Float in water c) Neither sink nor float d) All of these.
  
- 3) Which one is used to store grains on large scale.  
a) Jute bags b) Silos c) Metallic bins d) All of these.

**Que5 Sources of Irrigation. (Any four)**

.....

**Que6 Give one word for the following :-**

- i) Cells having nuclear membrane around the nucleus \_\_\_\_\_
- ii) Power house of the cell - \_\_\_\_\_
- iii) Control centre of the cell - \_\_\_\_\_
- iv) Plastids containing chlorophyll - \_\_\_\_\_
- v) The membrane which separates nucleus and cytoplasm \_\_\_\_\_

**Que7 Label the diagram of human cheek cells.**

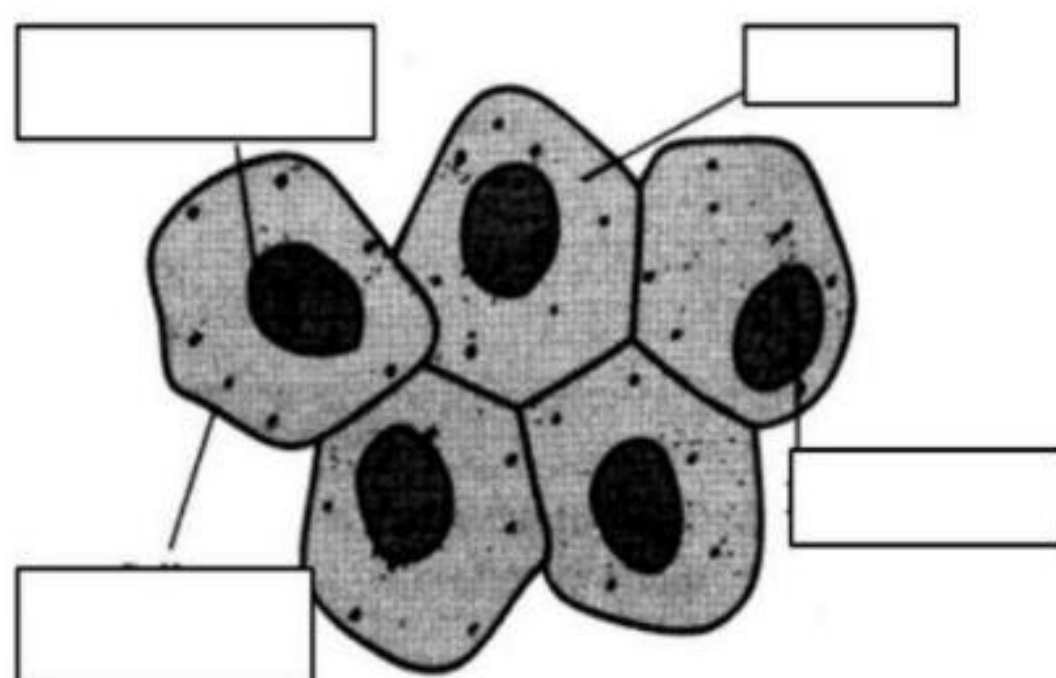

Human cheek cells



CHANDER BHAN MEMORIAL PUBLIC SCHOOL  
WORKSHEET OF SOCIAL STUDY ( GEOGRAPHY )  
CLASS : 8TH

Ques A. Write four Non-conventional sources of energy :





**Ques B. Give two examples of each metallic and non-metallic minerals :**

i) Metallic minerals



ii) Non-metallic minerals



**Ques C. Tick the correct answer :**

1. What is called petroleum and its derivatives ?
  - a. Black gold
  - b. Red gold
  - c. Brown gold
2. Which was the first country in the world to develop hydroelectricity ?
  - a. Africa
  - b. France



c. Norway

3. Which is the rarest diamond ?

a. Green

b. Yellow

c. Blue

4. Where the first tidal energy station was built ?

a. Japan

b. India

c. France

5. What means of petroleum ?

a. Rock oil

b. Mountain oil

c. Earth oil

**Ques D. Give two examples of fossil fuel :**

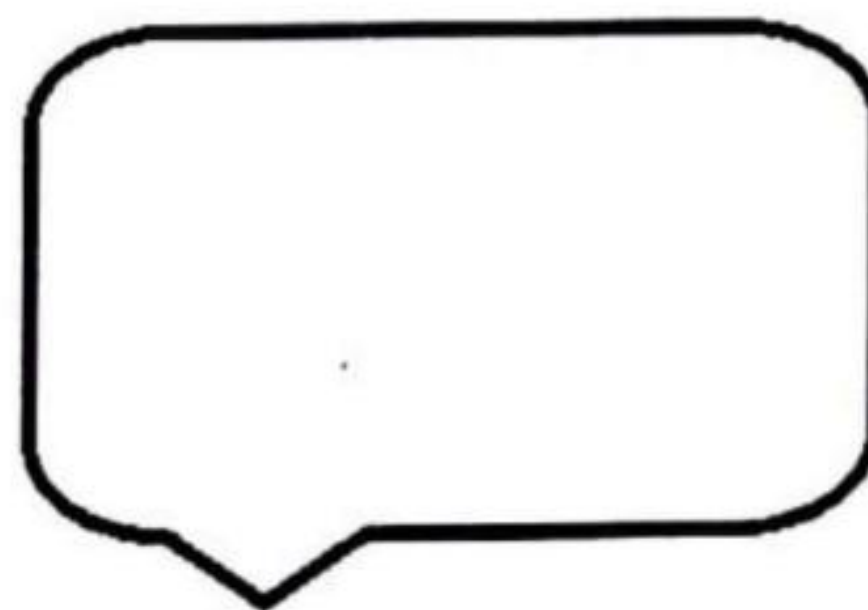
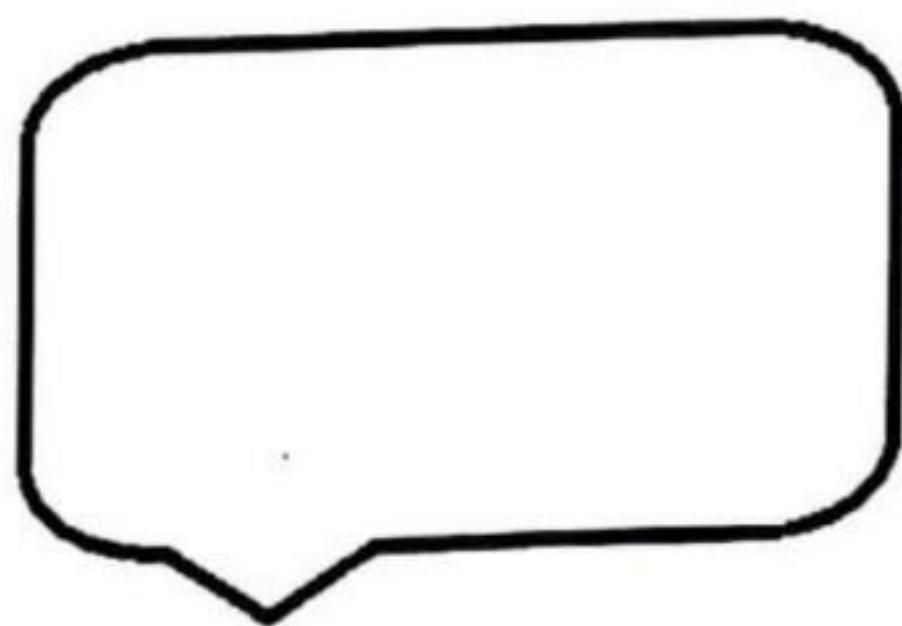



चन्द्रमन मैमोरियल पब्लिक स्कूल  
पी.ए - 1 - अभ्यास पत्रिका (2)  
विषय - संस्कृत ; कक्षा - आठवीं

नाम -  
रोलनं -

प्रश्न :- 1 :- संस्कृत में लिखी :-

- |                    |                    |
|--------------------|--------------------|
| (i) साग = _____    | (iv) मटर = _____   |
| (ii) दूध = _____   | (v) अदरक = _____   |
| (iii) रोटी = _____ | (vi) मिर्च = _____ |

प्रश्न :- 2 :- उचित समानार्थक शब्द चिनुत :-

- |  |       |
|--|-------|
| (i) पृथ्वी = भूमिः, समीरः, पावकः           | भूमिः |
| (ii) अग्निः = आकाशः, पावकः, गगनम्          | _____ |
| (iii) जन्तवः = पशवः, खगाः, प्राणिनः        | _____ |
| (iv) दरिद्रता = धान्यम्, दैन्यम्, निर्धनता | _____ |
| (v) सूर्यः = नार्यः, दिनकरः, तखः           | _____ |

प्रश्न :- 3 :- उचित क्रियापदैः रिक्तस्थानानि पूरयत :-

- |                    |        |                        |
|--------------------|--------|------------------------|
| (i) अहम् भोजनं     | खादामि | (खाद् - लट् लकार)      |
| (ii) त्वं पुस्तकम् | _____  | (पठ् - लोट् लकार)      |
| (iii) आवाम् पत्रम् | _____  | (लिख् - विधिलिङ् लकार) |
| (iv) सुरेशः ग्रामं | _____  | (गम् - लङ् लकार)       |
| (v) नराः उद्यानं   | _____  | (क्रम् - लृट् लकार)    |

B612



प्रश्न:- 4:- सन्धि व सन्धिच्छेदं कुरुत :-

- |                                 |                           |
|---------------------------------|---------------------------|
| (i) सूर्यास्ते = _____ + _____  | (v) महा + ईशः = _____     |
| (ii) जन्मोत्सवः = _____ + _____ | (vi) नै + अन्नम् = _____  |
| (iii) देवालयः = _____ + _____   | (vii) सु + आगतम् = _____  |
| (iv) शुभावसरे = _____ + _____   | (viii) विम + आलयः = _____ |

प्रश्न:- 5:- निर्देशानुसारम् परिवर्तनं कुरुत :-

- |  |       |
|--|-------|
| (i) रमेशः भोजनं पचत । (लट् लकारे)              | _____ |
| (ii) ते सत्यं वदन्ति । (लृट् लकारे)            | _____ |
| (iii) वयम् कृत्र गमिष्यामः ? (विधिलिङ् लकारे)  | _____ |
| (iv) तौ क्रीडाक्षेत्रे अधावताम् । (लीट् लकारे) | _____ |

प्रश्न:- 6:- चित्र पहचानो व इनके बारे में आठ वाक्य संस्कृत में लिखो :-

- (i) \_\_\_\_\_
- (ii) \_\_\_\_\_
- (iii) \_\_\_\_\_
- (iv) \_\_\_\_\_
- (v) \_\_\_\_\_
- (vi) \_\_\_\_\_
- (vii) \_\_\_\_\_





CHANDER BHAN MEMORIAL PUBLIC SCHOOL

CLASS - VIII<sup>th</sup>

NAME:-

SUBJECT - COMPUTER

CLASS:-

WORKSHEET - 2

ROLLNO:-

Q1 Define the term network?

Q2 write few words about them:-

(i) Star Topology :-

(ii) Ring Topology :-

(iii) Mesh Topology :-

(iv) Tree Topology :-



Q-3 What is Database management System?

Q-4 Draw a diagram of Ring Topology?