

CHANDER BHAN MEMORIAL PUBLIC SCHOOL  
WORKSHEET FOR CLASS VI  
SUB: - ENGLISH

NOUNS (Gender)

- A. State the gender of the underlined nouns.
1. The tigress ate the stag.
  2. The prince listened to the words of the spinster.
  3. The children are singing Christmas Carols.
  4. The princess was blessed by the priest.
  5. The horse trotted off with the rider.
  6. The maidservant opened the door.
  7. My friend ate the cookies.
  8. The mare hurt its hoof.

B. Complete the Crossword with the opposite gender of the given nouns.

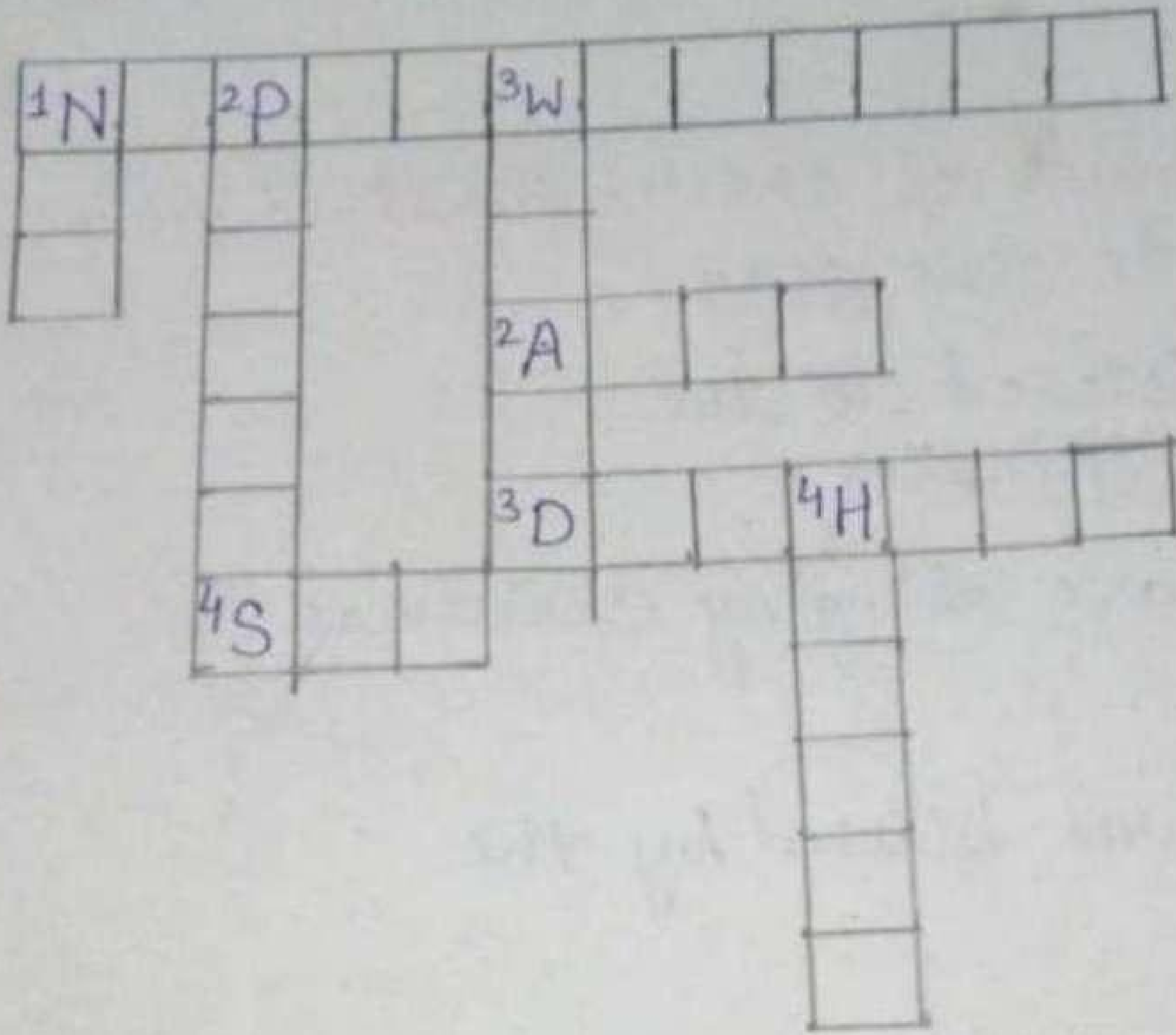

Across

1. niece
2. uncle
3. duke
4. daughter

Down.

1. monk
2. poet
3. witch
4. huntress

C. Rewrite the sentence replacing the underlined nouns with their opposite genders.

1. The waiter served the ladies.
2. The vixen chased the geese.
3. The washerman washed all our dirty clothes.
4. The landlady drove the boys out of her house.
5. Some ducks swam in the pool.
6. My grandfather told me many stories.
7. The emperor punished the people of his empire.
8. Sam's brother left him at the shop.

D. Match the nouns with their opposite gender.

1. She-bear	1. Lady
2. master	2. heir
3. lord	3. bull
4. heiress	4. hostess
5. Cow	5. he-bear
6. host	6. mistress

चन्द्रभान मैमोरियल पब्लिक स्कूल

विषय : हिन्दी

कक्षा : छठी

वर्कशीट - 2

रोल नं०:

नाम:

प्र० 1 → नीचे दिए गए शब्दों से वाक्य बनाओ !

① सावधानी —

② मित्रता —

③ अहंकार —

④ नटखट —

⑤ प्रार्थना —

प्र० 2 → वाक्यों में से क्रिया शब्द ढाँटकर लिखो :

① वह तुमसे बात कर रहा है →

② उसका भाई झगड़ा करता था →

③ राधिका सामान लेने बाजार गई है →

④ वह अपना काम कर रहा है →

⑤ उन्होंने कार खरीदी है →

प्र० 3 → शब्दों के अर्थ लिखो :

① स्वर्ण —

④ सुंदर —

② चतुर —

⑤ संध्या —

③ वहादुर —

⑥ आभा —

प्र० 4 → निम्नलिखित शब्दों के अर्थ लिखिए :-

- |         |         |
|---------|---------|
| ① अपराध | ⑥ स्वर  |
| ② साहसी | ⑦ प्राण |
| ③ धौखा  | ⑧ हानि  |
| ④ सरोवर | ⑨ योग्य |
| ⑤ विहान | ⑩ इच्छा |

प्र० 5 → एक शब्द में उत्तर दीजिए :-

- ① संबंधबोधक का दूसरा नाम क्या है?
- ② संज्ञा के किन्ने भेद होते हैं?
- ③ 'आप' शब्द का प्रयोग किस वचन में होता है?
- ④ वचन के प्रकार लिखिए ।
- ⑤ सकर्मक क्रिया की क्या पहचान है?

प्र० 6 → कहानी - रचना कीजिए तथा शिक्षा भी लिखिए :-

गरीब लकड़हारा, जंगल, लकड़ीकाटना बाजार में बेचना लीक-आपन, नदी, झण्डाड़ी, जल-देवता, ईमानदारी, सुख-समृद्धि से जीवन बिताना ।

CHANDER BHAN MEMORIAL PUBLIC SCHOOL  
MATHS WORKSHEET  
CLASS-VI

NAME-

Roll NO-

Ques 1 fill ups

- ① A number which has more than two factors is called a \_\_\_\_\_.
- ② Write the four multiples of 12 \_\_\_\_\_
- ③ \_\_\_\_\_ is the largest chord.
- ④ A \_\_\_\_\_ is a simple closed curve made up of line segments.
- ⑤ The data can be arranged in a tabular form using \_\_\_\_\_ marks.

Ques 2 find the HCF of 54 and 72.

Ques 3 compare  $\frac{5}{6}$  and  $\frac{13}{15}$

Ques 4 Satyapal wants to fence an area of 80 Sq. m. If the length of the area is 10m, how much fence will he need?

Ques 5 Cost of 3 pencil set is Rs 108. find the cost of 8 pencil sets

Ques 6 Divide ₹ 60 in the ratio 1:2 between Kirti and Karan.

Ques 7 -6 represent on number line.

Ques 8 what is the cost of tiling a rectangular plot of land 500m long and 200m wide at the rate of ₹8 per hundred sq m.

Ques 9 find the perimeter.

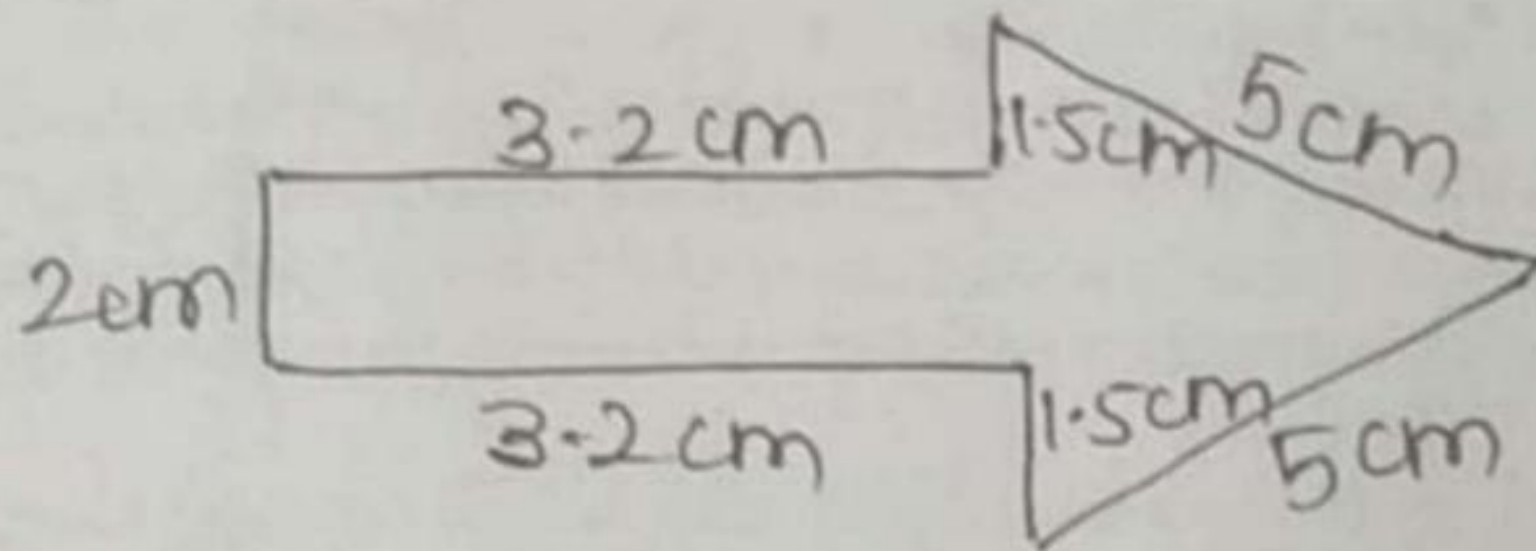

Ques 10 Expand the numbers and write in words.

i) 276.05

ii) 0.459.

CHANDER BHAN MEMORIAL PUBLIC SCHOOL  
SCIENCE WORKSHEET  
CLASS- 6

NAME-

ROLL NO.-

QUES 1 NAME THE FOLLOWING-

- a) Instrument used by doctors to hear heartbeat-
- b) How many pairs of ribs make a rib cage-
- c) How many bones are there in adult body-
- d) Longest bone in the body-

Ques 2 tick the correct option-

1. Water is a /an  
a. Element b. Compound c. Mixture d. Solution
2. The process of changing water vapour into water is called  
a. Evaporation b. Boiling c. Condensation d. Sedimentation
3. Which one is not a natural source of water  
a. Pond b. River c. Lake d. Canal
4. Loss of water by plants is called  
a. Transpiration b. Condensation c. Transportation d. Evaporation

Ques 3. Match the following:

Column A

Column B

- |                  |   |
|------------------|---|
| a. Flood         | i. loss water by plant.                 |
| b. Drought       | ii. changing of water into water vapour |
| c. Condensation  | iii. excessive rain                     |
| d. Evaporation   | iv. low or no rain                      |
| e. Transpiration | v. changing of water vapour into water  |

6. Fill in the blanks with suitable words.

made up ,transpiration, ground, evaporation,essential



CHANDER BHAN MEMORIAL PUBLIC SCHOOL  
SCIENCE WORKSHEET  
CLASS-6

NAME: \_\_\_\_\_

ROLL NO:- \_\_\_\_\_

- a. Water is \_\_\_\_\_ for life.
- b. Most of water available to us is as \_\_\_\_\_ water.
- c. Loss of water in form of water vapour through plant is called \_\_\_\_\_.
- d. Wet clothes dry up in Sun due to \_\_\_\_\_
- e. Water is a \_\_\_\_\_ of Hydrogen and Oxygen

Name: .....Grade: .....Date: .....

**Look for the words from left to right only and find the hidden words from the given list and underline the words in the list as you find them.**

**Energy Resources - List 2**

1. recycle
2. battery
3. natural gas
4. rust
5. wood
6. reduce
7. reuse
8. fossil fuel
9. gas
10. energy

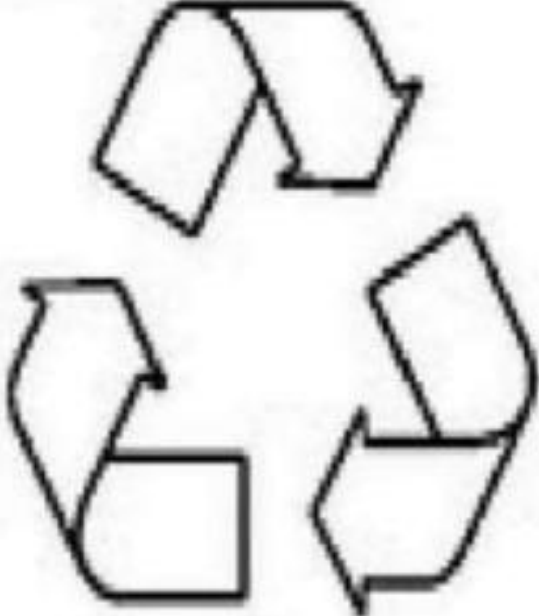

T	C	E	E	N	E	R	G	Y	C
A	R	E	C	Y	C	L	E	M	B
W	O	O	D	P	M	A	G	Z	R
F	O	S	S	I	L	F	U	E	L
N	A	T	U	R	A	L	G	A	S
D	R	U	S	T	Y	Q	N	Y	X
U	P	B	X	W	K	D	G	A	S
B	A	T	T	E	R	Y	U	Y	D
X	R	E	U	S	E	A	W	W	W
O	R	E	D	U	C	E	J	K	D

CHANDER BHAN MEMORIAL PUBLIC SCHOOL

CLASS - VI

SUBJECT - S.St.

WORKSHEET - GEOGRAPHY

Q1 Fill in the blanks

1. \_\_\_\_\_ is the movement of the Earth that causes day and night.

2. Days are shorter during \_\_\_\_\_ season.

3. On 22nd December rays of the sun fall vertically on the Tropic of \_\_\_\_\_

4. On 23rd September and \_\_\_\_\_ March, the sun rays fall vertically on equator.

5. A book containing maps is called \_\_\_\_\_

6. To show a small area like a village or town, we use \_\_\_\_\_ scale maps.

Q2 Choose the best alternatives for your answer.

1. During leap year, a change of days occurs in the month of -  
(i) January (ii) February (iii) November

2. The country which faces phenomena of Midnight Sun is -  
(i) Finland (ii) Norway (iii) Russia

3. A map showing crop distribution in a country is a -  
(i) Physical map (ii) Political map (iii) Thematic map

Q3 Name the colours which show different landforms in physical map.

1. \_\_\_\_\_ colour shows plains.
2. \_\_\_\_\_ colour shows oceans and seas.
3. \_\_\_\_\_ colour shows deserts

Q4

### Types of Maps

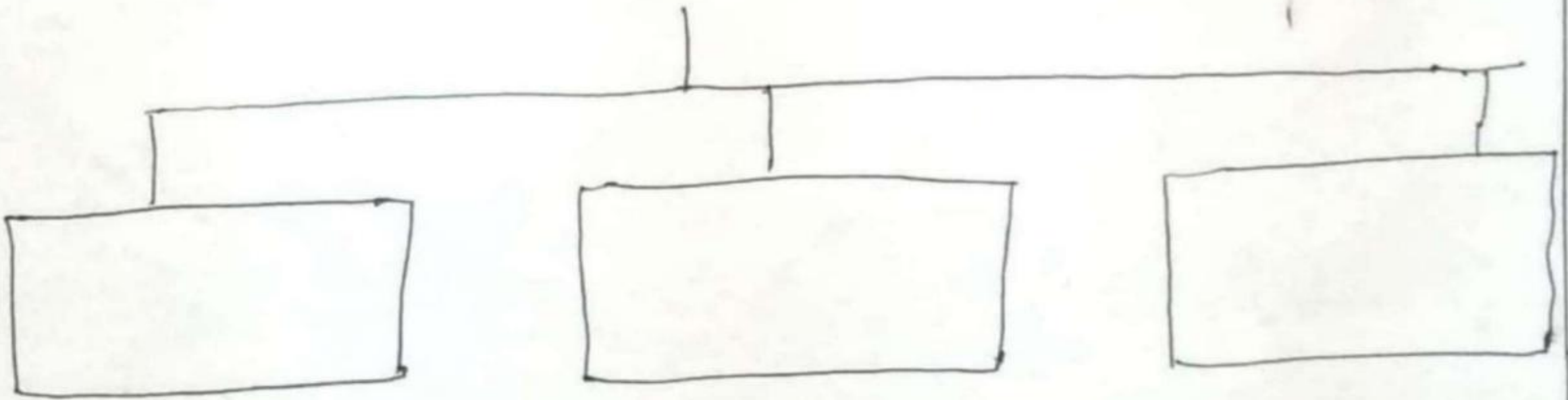

Q5 Find out the conventional symbols used for the following and draw them :-

1. River →
2. Hospital →
3. Church →
4. Railway Line →
5. Post Office →

चन्द्रशान मैमोरियल पब्लिक स्कूल  
पी. ए - 1 - अभ्यास पत्रिका (2)  
विषय - संस्कृत ; कक्षा - छठी

नाम -  
रोल नं० -

प्रश्न :- 1 :- तालिका याद करके लिखो :-

	एकवचनम्	द्विवचनम्	बहुवचनम्
पुल्लिंगम्	बालकः (एक लड़का)	बालकौ (दो लड़के)	बालकाः (दो से अधिक)
स्त्रीलिंगम्	बालिका (एक लड़की)	बालिके (दो लड़कियाँ)	बालिकाः (दो से अधिक)
नपुंसकलिंगम्	फलम् (एक फल)	फले (दो फल)	फलानि (दो से अधिक)

प्रश्न :- 2 :- तालिका पूरी करो :- (पुल्लिंगम्)

मूल शब्द	एकवचनम्	द्विवचनम्	बहुवचनम्
(i) गजः (हाथी)	गजः	_____	गजाः
(ii) नरः (मनुष्य)	_____	नरौ	नराः
(iii) कच्छपः (कछुआ)	कच्छपः	_____	_____
(iv) अजः (बकरा)	_____	अजौ	_____

प्रश्न :- 3 :- तालिका पूरी करो :- (स्त्रीलिंगम्)

मूल शब्द	एकवचनम्	द्विवचनम्	बहुवचनम्
(i) मक्षिका (मक्खी)	मक्षिका	_____	मक्षिकाः
(ii) चटका (चिड़िया)	_____	चटके	_____
(iii) अजा (बकरी)	_____	_____	अजाः
(iv) वर्तिका (बल्ब)	वर्तिका	_____	_____

B612

प्रश्न :- 4 :- तालिका पूरी करो :- (नपुंसकलिंगम्)

मूल शब्द	एकवचनम्	द्विवचनम्	बहुवचनम्
(i) पुस्तक	पुस्तकम्	_____	पुस्तकानि
(ii) कमल	_____	कमलौ	_____
(iii) चक्र (पहिया)	चक्रम्	_____	चक्राणि
(iv) पुष्प (फूल)	_____	_____	पुष्पाणि

प्रश्न :- 5 :- निम्नलिखित में से शुद्ध पर (✓) या अशुद्ध पर (X) का निशान लगाइए :-

(i) वृक्षाः	= एकवचनम् [ ]	(iv) रजकः (दाँडी)	= बहुवचनम् [ ]
(ii) माले	= द्विवचनम् [ ]	(v) अजा	= एकवचनम् [ ]
(iii) गृहम्	= द्विवचनम् [ ]	(vi) कव्यै	= द्विवचनम् [ ]

प्रश्न :- 6 :- निम्नलिखित शब्दों में से पुल्लिङ्गम्, स्त्रीलिङ्गम्, नपुंसकलिङ्गम् शब्द अलग - अलग करके लिखो :-

वनम्	देवः	कव्या	पात्रम्	अजा	विद्यालयः
गायिका	बालः	पुष्पम्	राजः	छात्रा	कमलम्
कलिका	नृपः	फलम्	माला	वस्त्रम्	वृक्षः

पुल्लिङ्गम्	स्त्रीलिङ्गम्	नपुंसकलिङ्गम्
_____	_____	_____
_____	_____	_____

B612

CHANDER BHAN MEMORIAL PUBLIC SCHOOL

CLASS - VI<sup>th</sup>

SUBJECT - COMPUTER

WORKSHEET - 2

Q-1 what is an e-mail?

Q-2 what is the use of CLS Command?

Q-3 Define :-

(i) Q-Basic!

(ii) Constant!

(iii) Menu Bar!

(v) Title Bar:

(v) Print Command:

Q4 Name a popular Search Engine?

Q5 what is online Dictionary? write any two websites for online dictionary?